

RADA

Autumn, 2024
Gielgud Theatre

Yerma

by Federico García Lorca (1934), translated by Ursula Rani Sarma

Cast (in alphabetical order)

Girl 1 / 2nd Woman / Sister 2
Mariasha Altynbay

Juan
Yoav Besorai

5th Woman / Dolores
Harriet Beynon

Yerma
Amelia Cook

Old Woman / Sister 1
Louise Lacassagne

4th Woman / 1st Old Woman (Act 3)
Sabrena Osei-Tutu

Victor
Frank Roome

**Girl 2 / 3rd Woman / 2nd Old Woman /
Girl at Grotto**
Rosa Sanchez-Johnson

Maria
Natalie Vaughan

Creative Team

Director
Sarah Esdaile

Designer
Sammy Dowson

Lighting Designer
Matt Leventhall

Sound Designer
Mike Winship

Composer
Gary Yershon

Movement and Intimacy
Angela Gasparetto

Voice Support
Kay Welch

Singing Support
Mark Oldfield

Fight Support
Philip D'Orleans

Captioner
Jenny Skene



Scan the QR code to visit the actors' student profiles.

All enquiries regarding our current BA (Hons) in Acting students should be directed to actors@rada.ac.uk.

Content warnings: contains strong language, violent scenes of murder, abuse of and discrimination against women, scenes of a sexual nature, themes of pregnancy and fertility issues, and references to depression and suicide.

This version of *Yerma* was first presented in the Courtyard Theatre, West Yorkshire Playhouse on 5 March 2011. This is an amateur production.

Production Team

The students working on this production are on the FdA in Technical Theatre and Stage Management, the BA (Hons) in Technical Theatre and Stage Management and the PgDip in Theatre Costume.

Production Manager

Anthony Sammut (staff)

Technical Manager

Jonathan Hill (staff)

Stage Manager

Lucy Prince

Deputy Stage Manager

Fran Hurst

Assistant Stage Manager

Charlotte Bertram

ASM2s

Darcy Bowler

Astro Clack

Lina Kormann

Winnie Leung

Trisha Mishra

Caitlin Roan

Rachel Wilkinson

Chief Electrician

Tom Hall

Production Electrician

Isaac Datson

Lighting Programmer

Lara Carey

Lighting Operators

Iz Davie

Lauren-Eve Martin

Lighting Crew

Iz Davie

Charlotte Dunn

Lara Fleming

Lauren-Eve Martin

Jamie Norman

Matija Sekulić

Joshua Wilson

Lead Production Sound

Engineers

Jonathan Armitage

Tomer Calfon

Duty Sound

Aleanbh Davey

Katie Flannery

Sound Engineers

Thomas Bensley

Aleanbh Davey

Teagan Dunn

Katie Flannery

Hiu Yan Michelle Fung

Cecily Hanson

Lydia Hervey

Dexter Williams

Costume Supervisor

Elsbeth Green

Wardrobe Assistants

Jennifer Haynes

Annie Houseago

Soomin Kim

Cleo Roggenhofer

Dressers

Callum Fincham

Mahrukh Khan

Clara McDevitt

Cleo Roggenhofer

Wigs, Hair and Make-Up

Supervisor

Keisha Banya (staff)

Scenic Art

Head of Department

El Emma Rose

Scenic Art Assistants

Callum Fincham

Kaitlin Hudson

Matthew Johns

Mahrukh Khan

Clara McDevitt

Tallulah Stafford

Rosy Valentine

Construction

Project Managers

Zelfa el Khazen

Alice Gibson

Will Hamilton

Scenery Builders

Sienna Godfrey

Shannon Jenkins

Carmen Page

Construction Crew

Jonathan Ganstrand Beltran

Katherine Braidwood

Cas Cassidy

Kit Craker

William Lowbridge

Leanne Mitchell

Harriet Richmond

Aino Teppo

Props Makers

India Fisher

Ruth Kogelmann

Maria Liu

Nada Sheikh

Props Assistants

Darcy Bowler

Astro Clack

Lina Kormann

Winnie Leung

Trisha Mishra

Caitlin Roan

Rachel Wilkinson

Stage Crew

Thomas Bensley

Aleanbh Davey

Teagan Dunn

Katie Flannery

Hiu Yan Michelle Fung

Cecily Hanson

Lydia Hervey

Dexter Williams



Scan the QR code to visit the Technical Theatre Arts student profiles.

Biographies

Federico García Lorca

Writer

Born in 1898 near Granada, Lorca was a poet, a playwright and a theatre director. He wrote many collections of poems including *Gypsy Ballads* and *Poet in New York*. His plays include *The Butterfly's Evil Spell*, *The Billy-Club Puppets*, *The Puppet Play of Don Cristóbal*, *Marina Pineda*, *The Shoemaker's Prodigious Wife*, *The Love of Don Perlimplin* and *Belisa in the Garden*, *The Public*, *When Five Years Pass*, *Blood Wedding*, *Yerma*, *Doña Rosita the Spinster*, *Play Without a Title*, *The House of Bernarda Alba* and *Dreams of my Cousin Aurelia* (unfinished). His work was banned by Franco's regime and he was executed by Nationalist forces at the start of the Spanish Civil War in 1936.

Ursula Rani Sarma

Translator

Ursula Rani Sarma is an Irish playwright and screenwriter. Her theatre work includes: *West* (monologue); *A Thousand Splendid Suns* (adaptation of Khaled Hosseini's novel); *Joanne*; *Yerma* (adaptation); *Riot*; *The Dark Things*; *The Magic Tree*; *The Exchange*; *The Spider Men*; *Blue*; *When the War Came*; *Touched*; *Orpheus Road*; *Gift*; and *Like Sugar on Skin*. She has also written extensively for television where her work includes: *Meadowlands* (Netflix); *The Split Up* (Sister Pictures/BBC); *Bodkin* (Wild Atlantic/Netflix); *Smother* (Tresure Entertainment / BBC Studios / RTÉ One); *Delicious* (Bandit TV/Sky); *Silent Witness* (BBC).

Sarah Esdaile

Director

Sarah's television credits include multiple episodes of *EastEnders*, two feature length episodes of *The Chelsea Detective* and six episodes of *Call the Midwife* including the upcoming two part Christmas Special. Theatre work includes: 40th Anniversary production of *Abigail's Party* and *Talking Heads* (Theatre Royal Bath and tour), *Single Spies* (Rose Theatre), *Paxo* - a one man show with Jeremy Paxman (Pleasance Theatre London and Edinburgh), *Cat on a Hot Tin Roof*, *The Deep Blue Sea*, *Crash*, *Death of a Salesman*, *The Grouch* (West Yorkshire Playhouse), where she was an Associate Director. *The Lady in the Van* (Hull Truck Theatre/UK tour), *Sleeping Beauty*, *Cling to Me Like Ivy*, *His Dark Materials* (Birmingham Repertory Theatre), *Life X 3* (Watermill Theatre), *The Horse Marines* (Theatre Royal, Plymouth), *Drowning on Dry Land* (Salisbury Playhouse), *Kafka's Dick* (Watford Palace), *James and the Giant Peach* (M.E.N Award) and *The BFG*

(Octagon Theatre), *The Taming of the Shrew* (RSC), *Pictures of Clay* (Royal Exchange), *Coyote on a Fence* (Royal Exchange/Duchess Theatre), (M.E.N Award), *Compact Failure* (Arcola Theatre/Clean Break), *The Maiden's Prayer* and *See How Beautiful I am* (Bush Theatre). Sarah was Associate Director on Michael Boyd's award winning *Histories Tetralogy* at the RSC. At Shakespeare's Globe, Sarah assisted on the inaugural production of *Henry V*.

Sammy Dowson

Designer

Sammy trained in theatre design at the Slade School of Fine Art. She was Resident Designer at the Orange Tree Theatre in Richmond from 2000 – 2014, designing over 70 in-the-round productions, notably with Sam Walters, Sean Holmes, Christopher Morahan, Caroline Smith, Peter Leslie Wild, Chris Monks, Alan Strachan, Martin Crimp, Auriol Smith, Tim Sheader, Ellie Jones, David Lewis, and Tim Carroll. Since 2014 Sammy has designed multiple works for: The Oldham Coliseum, Chipping Norton Theatre (touring), The Dukes Lancaster (touring). And in London, for the Other Palace, The Arcola, Latchmere 503 (Offie nominated) and Arts and Gardens Outdoor Opera.

Sammy is an associate of BOLD Theatre designing *BOLD beginnings* (six short films during Covid), *What They Forgot to Tell Us* and *The Foreigners Panto*. She has also designed multiple shows for RADA and CENTRAL and lectures at The Royal Central School of Speech and Drama.

Matt Leventhall

Lighting Designer

Matt is a lighting designer and educator who collaborates UK wide and internationally. Matt is the Head of Lighting at RADA in London. Recent credits include: *Yes, Prime Minister!* (Theatr Clwyd); *A Christmas Carol* (Theatr Clwyd); *Trial By Laughter* (Watermill and UK tour); *No Kids* (UK, USA and Hong Kong tour); *Turn of the Screw* (Mercury and UK tour), *The Secret Garden* (York Theatre Royal), *Hamlet* (Kenneth Branagh Theatre Company, Associate LD); *The Terrible Infants* (Wilton's); *The Events* (Mercury Theatre); *Light* (Barbican, Bristol Old Vic and European tour); *Barbarians* (Young Vic); *The Comedy About a Bank Robbery* (Criterion, Associate LD); *My Mother Never Said I Should* (St James Theatre, Associate LD), *The Collector* (The Vaults Theatre); *The Vaudevillans* (Assembly); *Moth* (Hope Mill); *Ant Street* (Arcola); *Lady Anna All At Sea* (Park Theatre); *Scarlet* (Southwark Playhouse);

Biographies continued

God's Own Country (Zoo); *Sikes and Nancy* (Trafalgar Studios and UK tour); *Suffolk Stories* (Theatre Royal Bury St Edmunds); *Who Framed Roger Rabbit?* (Secret Cinema, site specific); *Fishskin Trousers* (Finborough); *Wild West End* (Pleasance); *Bed* (Lakeside Arts Nottingham); *Madame Butterfly* (Leatherhead Theatre and UK tour); *Fresher The Musical* (Pleasance); TEDx London (The Roundhouse).

For a full list of credits visit www.mllx.co.uk

Mike Winship

Sound Designer

Recent theatre sound designs include: *The Yellow Wallpaper*; *Youth Without God* (Coronet); *Super Normal, Extra Natural*; *Noise* (The Place); *Marvin's Binoculars* (Unicorn Theatre); *Bold Girls* (RADA); *Antigone* (Mercury, Colchester); *Can I Live?* (Complicité/Digital tour); *Anna X* (Harold Pinter Theatre); *Mephisto* (A Rhapsody); *The Human Voice* (Gate); *The Jumper Factory* (Young Vic); *The Winter's Tale* (National Theatre and Schools tour); *The Mysteries* (Manchester Royal Exchange); *Shadow* (Eurydice Speaks) (Schaubühne, Berlin).

As Associate Sound Designer: *Arcade* (Darkfield); *Toto Kerblammo!* (Unicorn); *Macbeth*; *Hedda Gabler* (National Theatre, UK and Ireland tours); *The Girl on the Train* (West End/UK and Ireland tour); *The Hairy Ape* (Park Avenue Armory, New York).

Audio Drama work includes:

As Sound Designer: *Gorillaz Presents: The Stuart Podcast* (Eleven Management); *#THATPODCAST* (ETT/Storyglass). Additional Sound Design: *Spark Hunter* (Fighter Steel Productions); *The Dark Is Rising* (Complicité/BBC). Assistant Sound Designer: *The Discovery Adventures*.

RADA Supporters

Thank you to all those who support our world-leading training in the dramatic and production arts. Together we are nurturing creative expression, removing barriers, empowering talented individuals, and influencing positive change in the creative industries and wider community.

Our supporters all contribute to the work that makes RADA a centre of excellence, transforming the next generation of talent.

Major Supporters:

Academy Circle

Jerry Murdock
Anne Peck
Satoko Yamaga Macdonald

President's Circle

Sir Kenneth Branagh
Aidan Clegg
Alan and Ros Haigh
Charles Holloway
Tina and Martin Hughes
Robert Lister
Sir Stephen Waley-Cohen Bt
And all those who wish to remain anonymous.

RADA Ensemble:

Empower Patron

Zac and Lucy Barratt
Danny Clifford
Will and Jo Davies
John and Antonia Romeo
Tanya Rose
Carole and David Warren

Collaborate Patron

Gerald Kidd
Peter Davies
Gemma Jones
Jill Whitehouse
Russ and Linda Carr
Peter & Renate Nahum
Richard Lissack KC
Andrew and Shirley Sutch
David and Carole Warren
Ros Clayton

We also acknowledge our kind Innovate and Amplify Patrons within RADA Ensemble.

Corporate partners:

AXA XL
Warner Bros. Discovery

Corporate Donors

Crystal Amber

Event Partners

Pearl & Dean
Sotheby's London

In-Kind Partners

Ambersphere
Anna Valley Ltd
Autograph Sound
Avolites
Blue-i
Cadac
Champagne Taittinger
ETC
Factory
KV2 Audio

MDG

Neg Earth
Notch
Panalux UK
Panasonic
Philips Entertainment Lighting
PRG UK
Projected Image
ROBE Lighting
Shure
TSL Lighting
White Light Ltd
Zero 88

Stage Critical Supporters:

Lead Supporters

The Utley Foundation
Satoko Yamaga Macdonald

Major Supporters

The Carne Trust
Honeymeade Arts Trust
The William and Katharine
Longman Charitable Trust
Anne Peck

Supporters

Marie Barone
Sir Peter Bazalgette
The Broughton Foundation
Will and Jo Davies
Eon Productions
Ros and Alan Haigh
Ian and Beth Mills
Maggie and Peter Murray-Smith
The Rothermere Foundation
Sotheby's
Patrick and Anna Thomson
The Thornton Foundation
The Sylvia Waddilove
Foundation
The William and Frances
Branagh Memorial Fund
Geraldine Winner
And all those who wish to remain anonymous.

Trusts and Foundations:

Cockayne - Grants for the Arts: a donor advised fund held at The London Community Foundation
The Behrens Foundation
Black Heart Foundation
CHK Foundation
The Kirby Laing Foundation
The Rigby Foundation
The Sidney E Frank Foundation
The Robert Gavron Charitable Trust

Laurence Isaacson Scholarship

Scholarship Fund:

Anne Peck
The Amy Mitcheson Fund
The Black Heart Foundation
The Boris Karloff Foundation
The Carne Trust
The Clothworkers' Foundation
The John S Cohen Foundation
The Desmond Gill Memorial Award
The D'Oyly Carte Charitable Trust
The Gilbert and Eileen Edgar Foundation
The Harold Hyam Wingate Foundation
The Sir John Gielgud Charitable Trust Bursary
The Josephine Hart Poetry Foundation
The Laurence Olivier Award
The Leverhulme Trust
The Lilian Baylis Award
The Lionel Bart Charitable Foundation
Trish Montemuro Bursary
Sophie's Silver Lining Fund
The South Square Trust
The Stanley Picker Charitable Trust
The Wall Trust
Warner Bros. Entertainment
The William and Frances Branagh Memorial Fund
The Thistle Trust
ITV Tony Warren Bursary
The David Cunliffe Scholarship
The Nick Lewis Memorial Trust

Notified Legacies

Charles Barton
Marcus and Susie Bicknell
Philip Carne MBE
Kenneth Cohen
Sarah Cook
Mike Cooper
Craig Crosbie
Alastair Davidson
Sheila Dickinson
Maureen Elton
Sarah Evans
Anthony Gardner
Don Gaskell
Stephen Greif
Guy Henry
Richard Hicks
Robin Houston
David Hunt
Vivian Munn
Nigel Pivaro
Fiona Shaw CBE
Michael Simkins
John St Brioc Hooper
Felicity Trew
Bruce Wall
Camilla Whitworth-Jones

And all those who wish to remain anonymous.

Realised Legacies

Margaret Burkinshaw
Renée Cooper
Alastair Davidson
Fenella Fielding
Iris Evelyn Gillett
James Hamilton
Laurence Isaacson
Robert Kaliban
Sheila Manning
Guy Pursey
Ann Richardson
Alan Rickman
Griff Thomas

Awards in Perpetuity

Constance Roberts
Dame Irene Vanbrugh
Debbie Cronshaw
Eleanore Bryan
Elizabeth Sebok (Lead Voice Tutor)
Eunice Black
The Friends of RADA
Garth Wilton - dedicated to Ann Wilton
Gillian Wilson
John Thaw
Jess Sleath
Kate Dreyer Memorial
Keely Donovan
Keith Waterhouse
Lady Pilkington
Lionel Gamlin
Lord and Lady Attenborough
Marianne Pearce
Mary Higgins
Mary Morris
Max Reinhardt
Peter and Sheila Bennett
Peter Barkworth
RADA Associates
The Rayne Foundation
The Searle Scholarship
Sir John Gielgud Bursary
St Clair Bayfield
The Sylvia London Student Bursary
WCRS Student Bursary

We would like to also thank those generous supporters who wish to remain anonymous.

BA (Hons) in Acting



Ozzy
Aigbomian



Benjamin
Akintuyosi

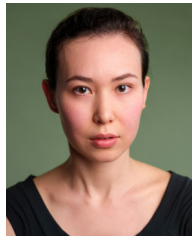

Mariasha
Altynbay



Daniella Arthur-
Kennedy*



Harry
Berry

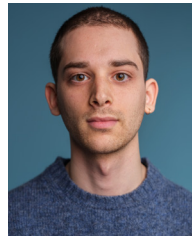

Yoav
Besorai



Harriet
Beynon



Reanna
Bleu



Becky
Bush



Devanté-R'Mar
Campbell



Joseph
Christain*



Amelia
Cook



Jasper
Dweck



Jennifer Drew
Ememandu



Patrick
England



Claira
Gayer



Esme
Graham



Isio
Ighofose



Josh
Katembela



Charlotte
Keith



Louise
Lacassagne



Alfie
Lockwood



Sabrena
Osei-Tutu



James
Pedley-Holden



Oliver
Ridgway



Frank
Roome

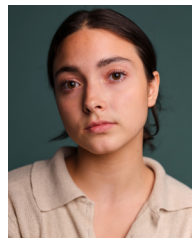

Rosa Sanchez-
Johnson





Natalie
Vaughan

These are the 2025 graduates of our three-year BA (Hons) in Acting. Their profiles can be found at www.rada.ac.uk/profiles and you can see them in our student productions throughout this academic year. We are eager for our graduates to gain employment but failing to complete their final year of training may prevent them from gaining their degree and can hinder

their long-term development in the profession. Therefore, students are not permitted to sign with an agent or artists' management before Friday 17 March 2025. Any offers of employment or representation should be directed to Joan Oliver (Interim Director of BA Actor Training) via actors@rada.ac.uk or 020 7636 7076.

*has representation

 RoyalAcademyOfDramaticArt

 royalacademyofdramaticart

 RADA_London

rada.ac.uk

Patron: His Majesty King Charles III

Registered charity no. 312819

Headshots by Akta, aktaphotography.com

**Support the next generation
of creative talent**

3 - 10 December 2024

For seven days your donation will be doubled. Pledge your support now or donate during the Big Give week.

Scan the QR code or contact development@rada.ac.uk

**Christmas
Challenge**

Big Give

